

[illegible]

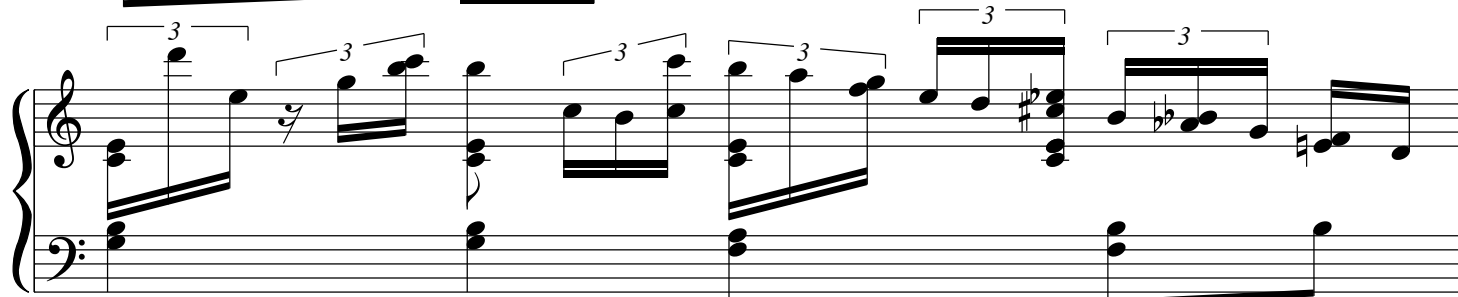
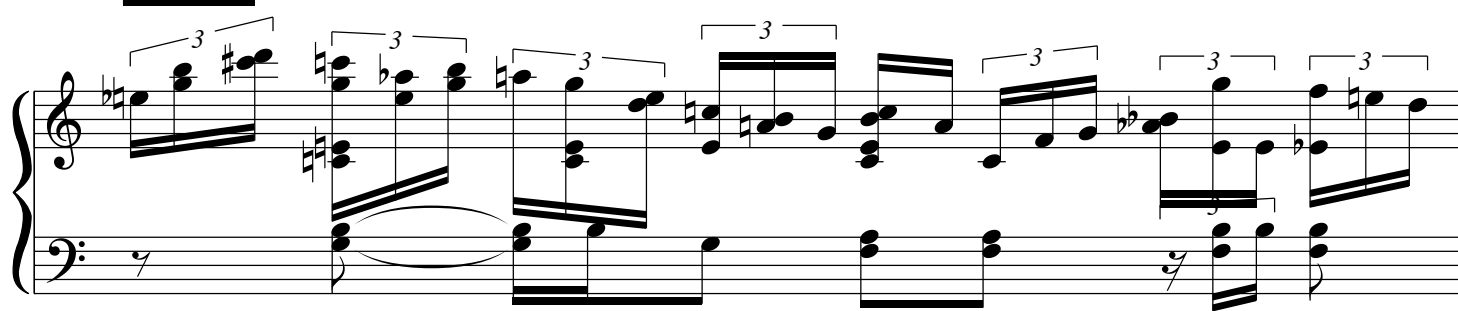
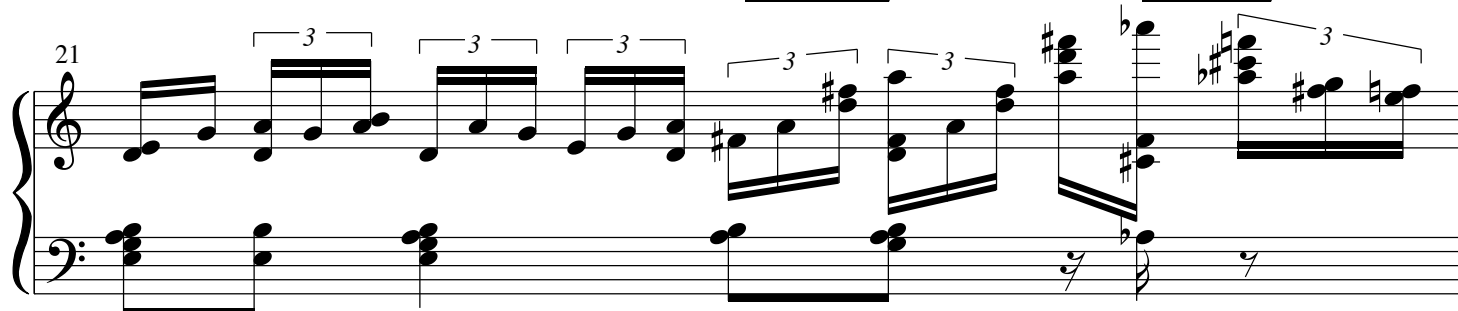

~~Led.~~ ~~Led.~~ ~~Died.~~ ~~Led.~~ ~~Led.~~ ~~Led.~~ ~~Led.~~ ~~Led.~~ ~~Died.~~ ~~Led.~~ ~~Led.~~

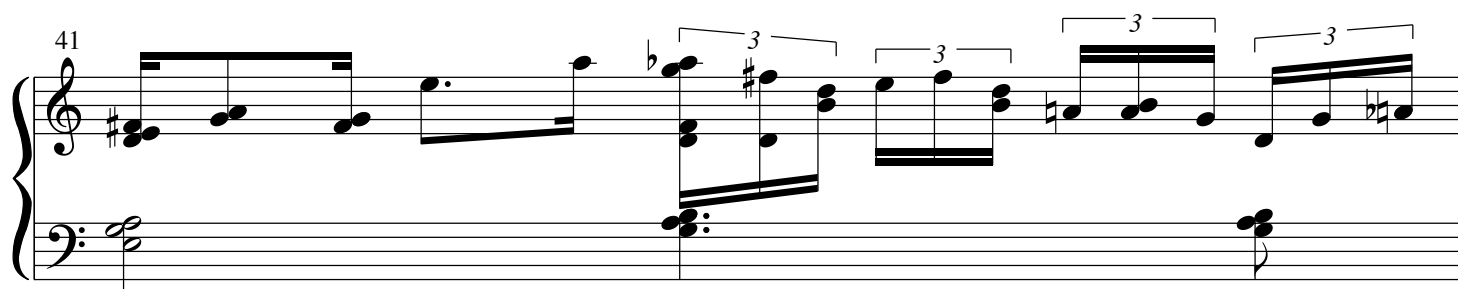

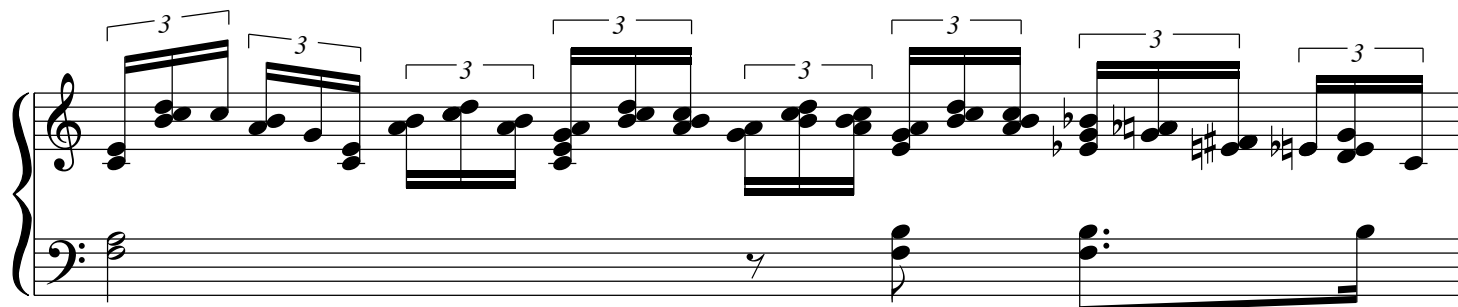

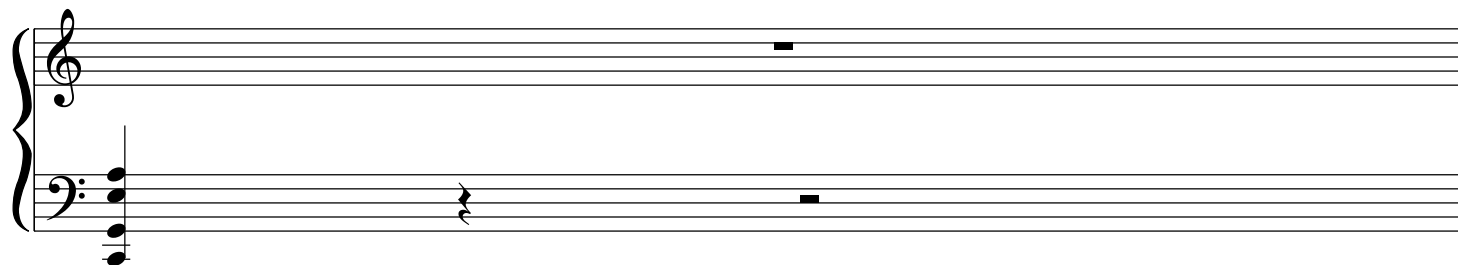
